

WELWYN HATFIELD BOROUGH COUNCIL**THE BOROUGH OF WELWYN HATFIELD (VARIOUS ROADS, WELHAM GREEN)
(RESTRICTION OF WAITING AND PERMIT PARKING ZONES) ORDER 2016**

NOTICE IS HEREBY GIVEN that the Welwyn Hatfield Borough Council (pursuant to arrangement made with Hertfordshire County Council) proposes to make the above Order under the Road Traffic Regulation Act 1984 to introduce restrictions in various roads Welham Green, as specified in the Schedule(s) to this Notice.

Full details of the proposals are contained in the draft Order, the plans and the statement of reasons which may be inspected during normal office hours at the offices of Welwyn Hatfield Borough Council, The Campus, Welwyn Garden City or viewed at www.welhat.gov.uk from 31st August 2016.

General enquiries relating to the proposals should be referred to Martin Donohoe, Parking Services Officer, Council Offices, Welwyn Garden City, AL8 6AE (01707 357000); email contact-whc@welhat.gov.uk

Objections to the proposals should be made in writing to Pam Kettle, Council Offices, The Campus, Welwyn Garden City, Herts, AL8 6AE by 22nd September 2016, stating the grounds on which they are made.

SCHEDULE 1: Double yellow lines - No waiting at any time - those sections of roads listed below as set out in the Order and accompanying plans

Parts of Bulls Lane, Coningsby Close, Dellsome Lane, Frowick Close, Huggins Lane, Nash Close, Parsonage Lane, Somers Road, Station Road and Vincenzo Close

SCHEDULE 2: Permit Parking (Zone F02) Monday to Saturday 8am - 6pm, those sections of road listed below as set out in the Order and accompanying plans

Parts of Bulls Lane

SCHEDULE 3: Permit Parking (Zone F03) Monday to Saturday 8am - 6pm, those sections of road listed below as set out in the Order and accompanying plans

Part of Somers Road

SCHEDULE 4: Revocation of existing double yellow lines - No waiting at any time, those sections of road listed below as set out in the Order and accompanying plans

Parts of Holloways Lane

SCHEDULE 5: Eligible Addresses for Parking Permits and Parking Vouchers

Parking Zone Name	PZ Code	Eligible addresses
Bulls Lane	F 02	1, 2 and 4 Bulls Lane, 1a and 1b Holloways Lane, 31, 33a, 42, 44, 46-48, 50, and 52 Station Road
Station Road	F 03	21,23 and 25 Station Road

SCHEDULE 6: Allocation of Parking Permits and Parking Vouchers

Permit Type	Limit
Resident Permit	no limit
Resident Permit for motorcycle	no limit
Business Permit	1 permit with a maximum of 2 vehicle registration numbers
Visitor Voucher	Books of 20 Daily Vouchers only. Maximum purchase 240 days per year
Doctors/ Health Visitor Permit	allocated at Council's discretion
Special Permit	allocated at Council's discretion
Contractor Permit	allocated at Council's discretion

SCHEDULE 7: Charges for Parking Permits and Parking Vouchers *

Application type	Charges
Resident Permit for disabled driver	First permit Free
Resident Permit for motorcycle	£10 per annum
Resident Permit for first car	£25 per annum
Resident Permit for second car	£40 per annum
Resident Permit for third or subsequent cars	£60 per annum
Business Permit	£225 per annum
Visitor Voucher	50p per day or 25p per day to residents receiving state pension sold in whole books of 20 Daily Vouchers only
Doctors/ Health Visitor Permit	£20 per annum
Special Permit	charged at council's discretion
Contractor Permit	£18 per month
Administration type	Charges
Refund Parking Permit and vouchers	£5
Duplicate/replacement Parking Permit	£5
Duplicate/replacement Parking Voucher	£5 whole books only

*The charges for a Parking Permit and Parking Vouchers may be amended by the Local Authority giving notice in accordance with section 46A of the Road Traffic Regulation Act1984.

SCHEDULE 8: Refunds

Permit Type	Refund
Resident Permit for motorcycle	pro rata to the nearest month on amounts above £5
Resident Permit for first car	pro rata to the nearest month on amounts above £5
Residents Permit for second car	pro rata to the nearest month on amounts above £5
Resident Permit for third or subsequent cars	pro rata to the nearest month on amounts above £5
Business Permit	pro rata to the nearest month on amounts above £5
Visitor Voucher	Cost of whole books only
Doctors/ Health Visitor Permit	pro rata to the nearest month on amounts above £5
Special Permit	pro rata to the nearest month on amounts above £5
Contractor Permit	pro rata to the nearest month on amounts above £5

Pam Kettle, Director of Finance and Operations,
 Council Offices, The Campus, Welwyn Garden City, Herts AL8 6AE
 31st August 2016

This line measures 100mm on original A4 paper

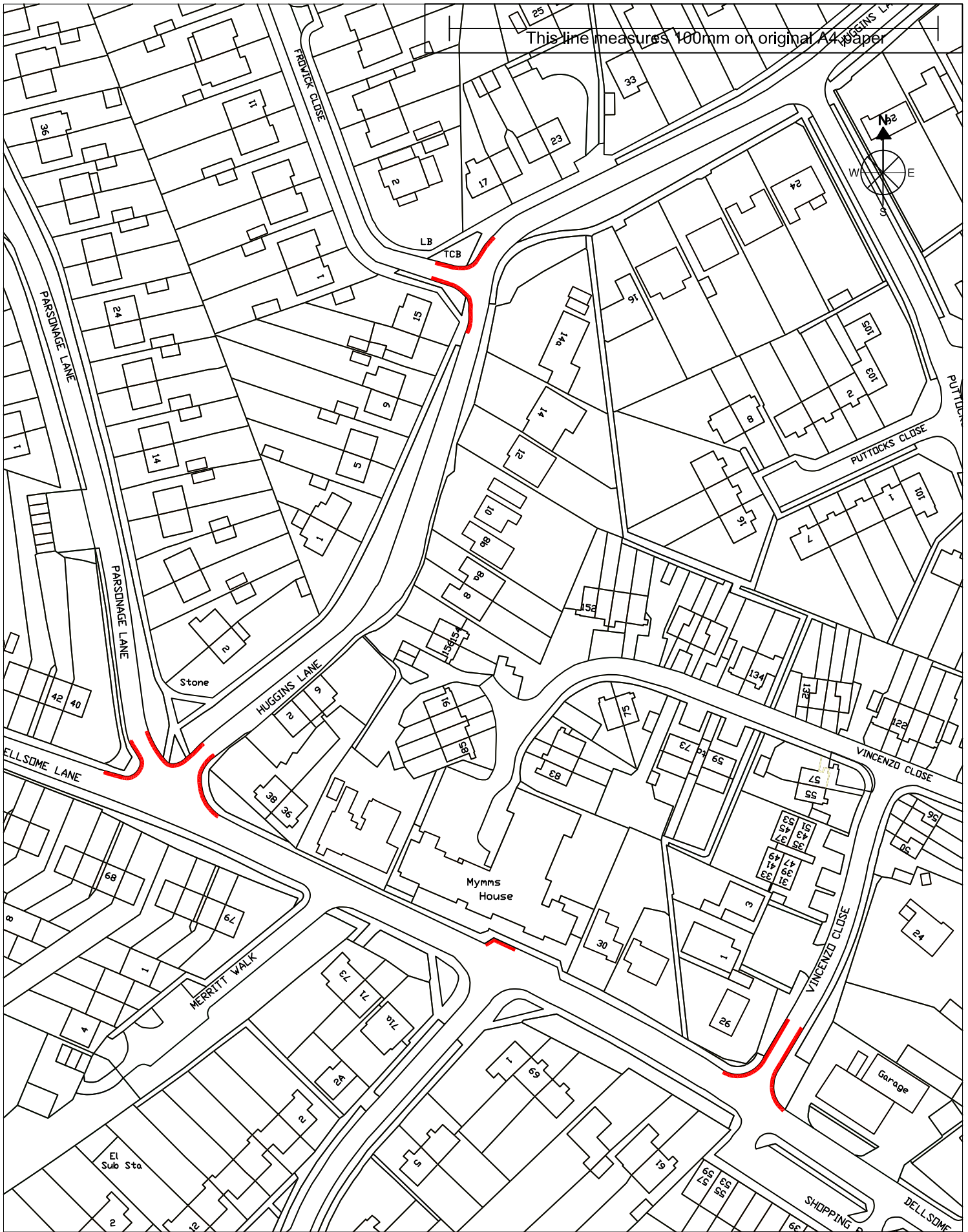

Title	- Dellsome Lane, Huggins Lane, Parsonage Lane and Vincenzo Close
Key	 - Proposed double yellow lines

Scale - 1:1250 on A4
Drawn - 13/07/2016
By - MD Parking Services
Drawing -



**WELWYN
HATFIELD**

© Crown Copyright All rights reserved Welwyn Hatfield
 Borough Council License No. LA 100019547 2016

This line measures 100mm on original A4 paper

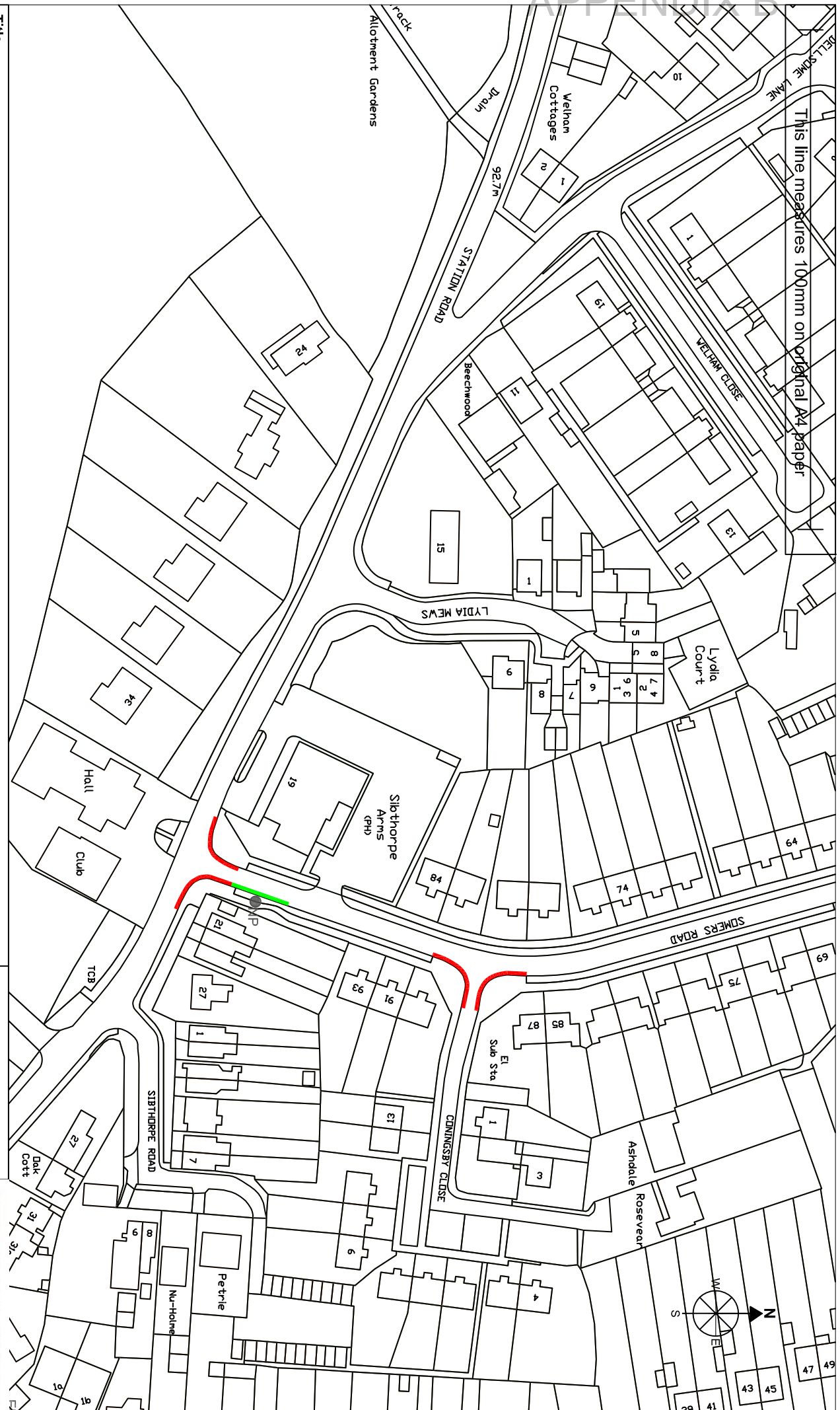

Title - Coningsby Close, Somers Road and Station Road Welham Green -

- Key**
- Proposed double yellow lines
 - Proposed permit parking bays zone
 - Sign location
 - New post

Scale - 1:1250 on A4
 Drawn - 08/07/2016
 By - MD Parking Services
 Drawing -





Title	- Nash Close Welham Green
Key	 - Proposed double yellow ines

Scale - 1:1250 on A4
Drawn - 13/07/2016
By - MD Parking Services
Drawing -



**WELWYN
HATFIELD**

© Crown Copyright All rights reserved Welwyn Hatfield
 Borough Council License No. LA 100019547 2016

This line measures 100ft/m on original A3 paper

SIBTHORPE ROAD

Nu-Holme

Lyncroft

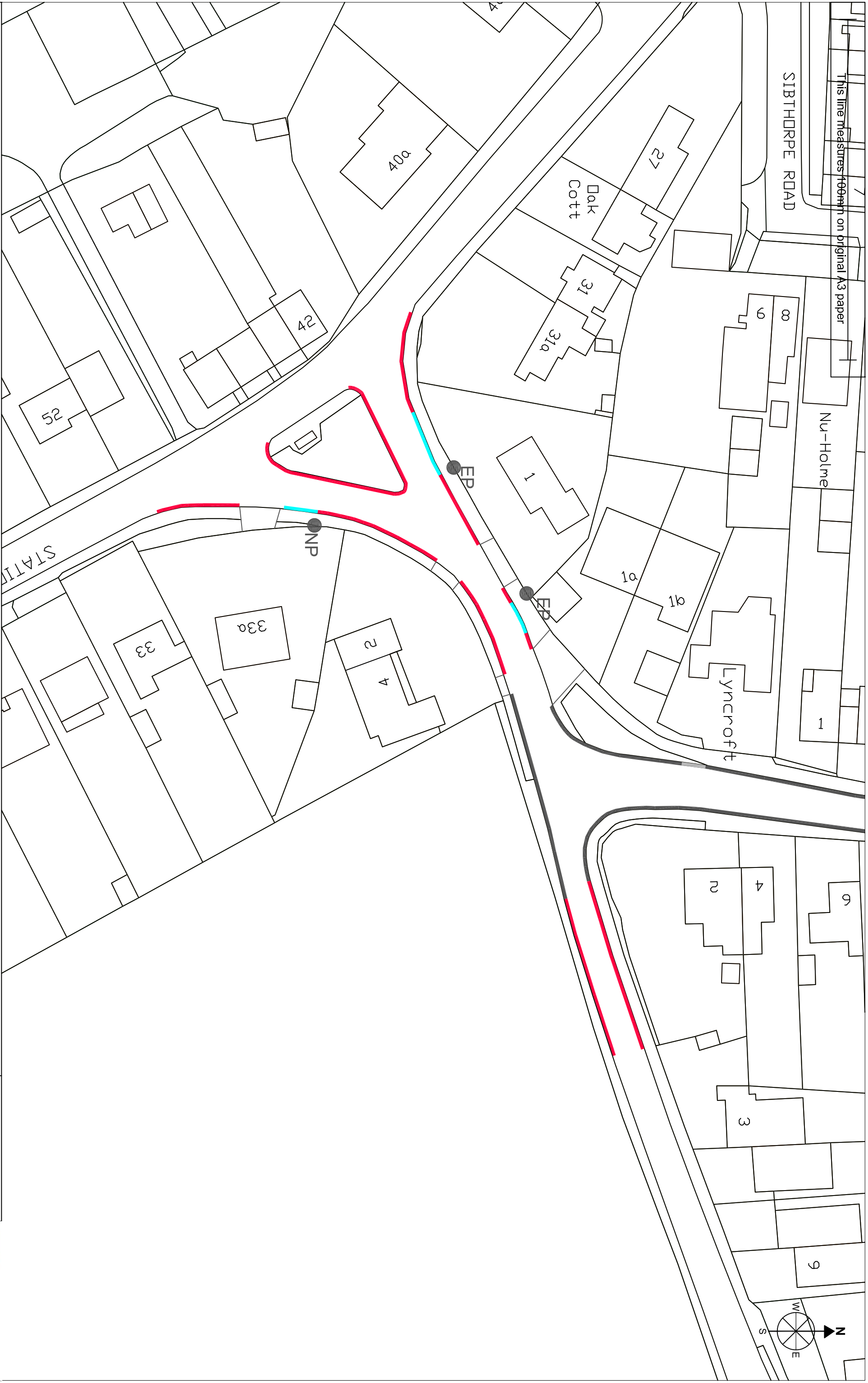
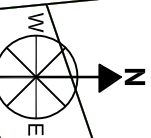

Title - Bulls Lane and Station Road Welham Green

- Key**
- Proposed double yellow lines
 - Proposed to remove existing double yellow lines
 - Proposed permit parking bays zone F 02 Monday to Saturday 8am to 6pm
 - Existing restrictions

- - Sign location
- EP - Existing post
- NP - New post

Scale - 1:500 on A3
 Drawn - 12/10/2016
 By - MID Parking Services
 Drawing -



© Crown Copyright All rights reserved Welwyn Hatfield
 Borough Council License No. LA 100019547 2016